

**FRONT ELEVATION**

ALL DECKS, POSTS AND ACCESS TO GRADE ON SITE BY OTHERS, PORCH ROOF BY OUNERBUILT HOMES

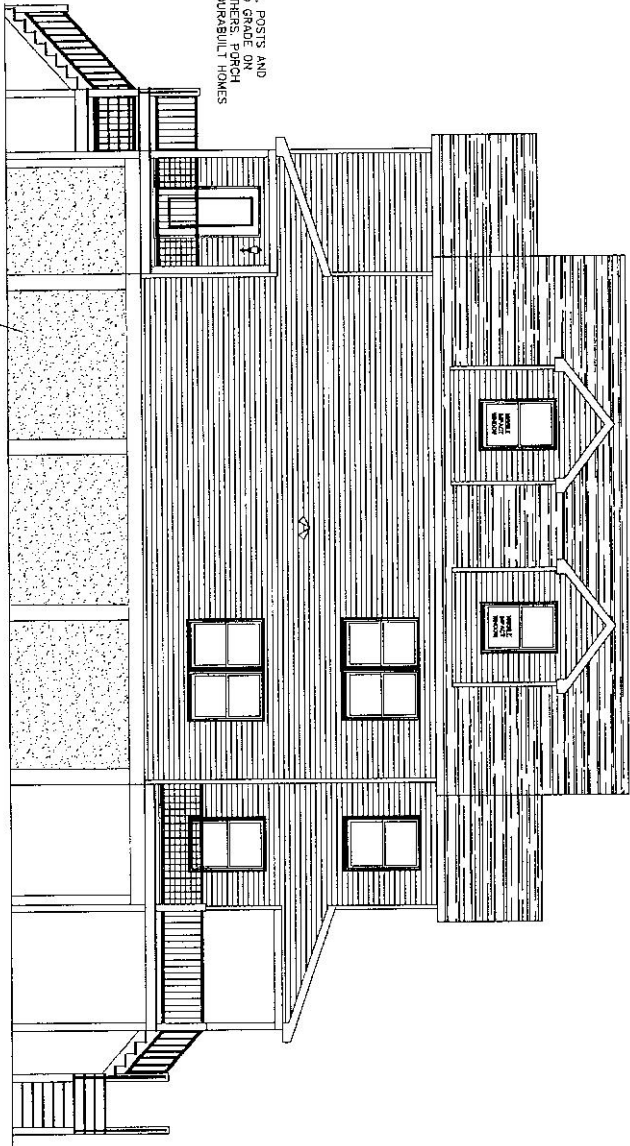

**RIGHT ELEVATION**

BREAKAWAY WALLS SHOWN FOR CLARITY ON-SITE BY OWNER

BREAKAWAY WALLS SHOWN FOR CLARITY ON-SITE BY OWNER

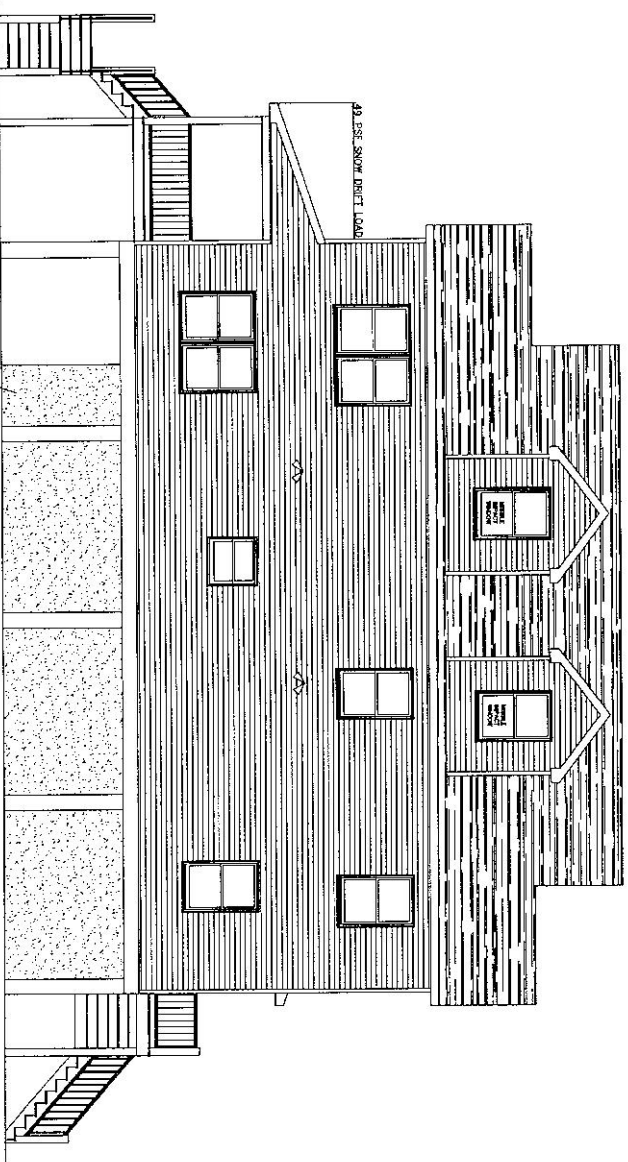

**LEFT ELEVATION**

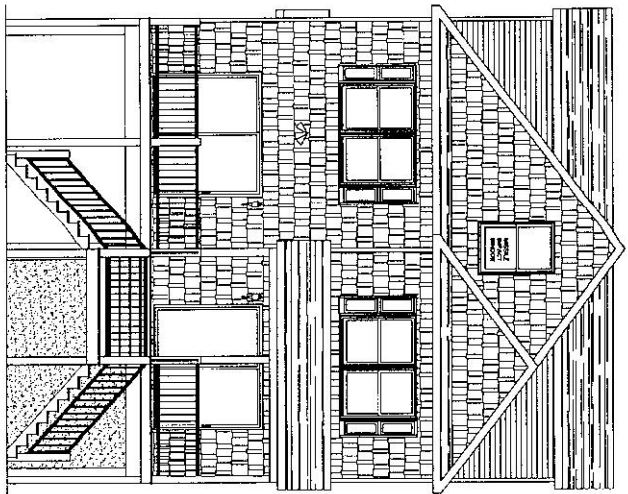

**REAR ELEVATION**



THIS HOUSE TO BE BUILT UNDER VA CONSTRUCTION  
 1-HR RATED EXTERIOR WALLS (U347)  
 1-HR RATED EXTERIOR WALLS (U356)  
 1-HR RATED FLOOR/CERAMIC (L339)

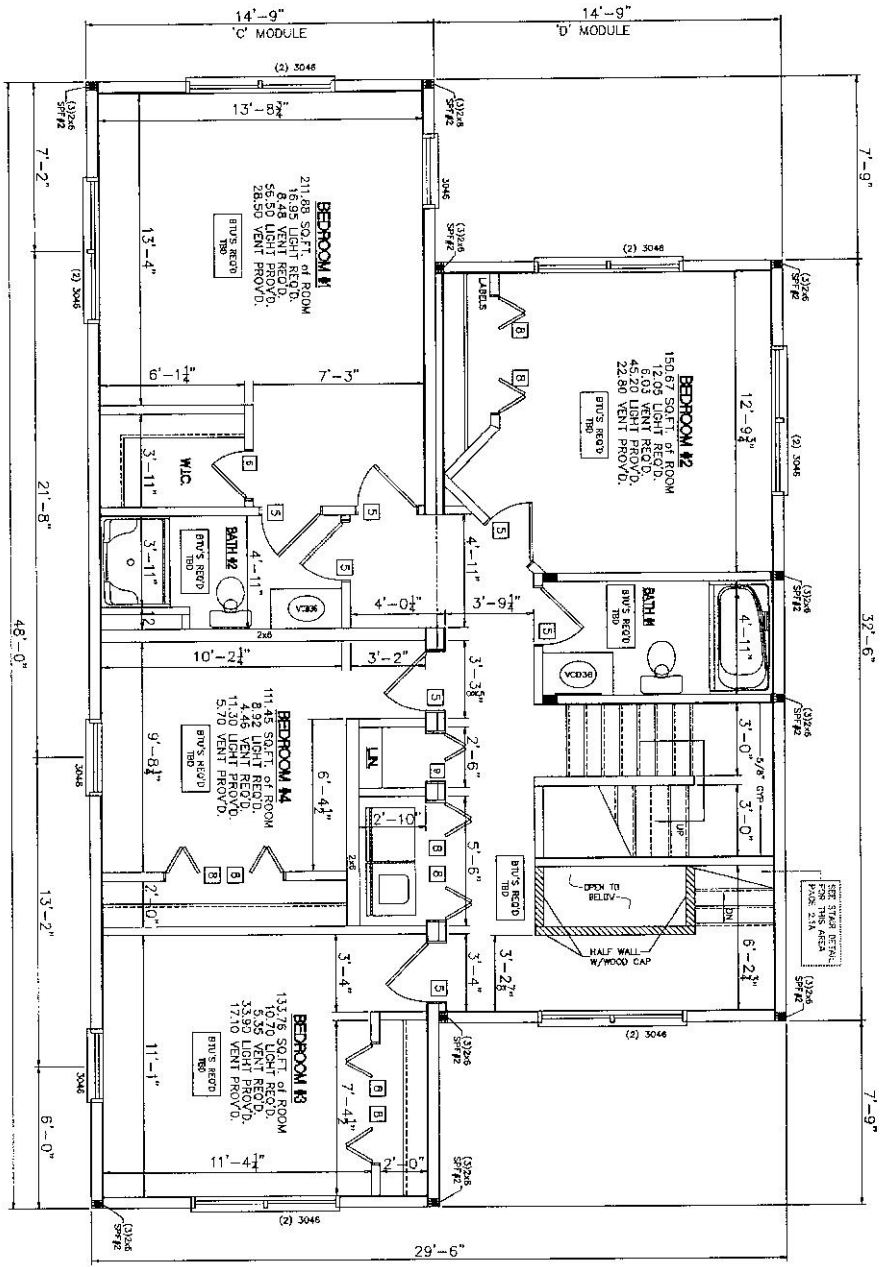

NOTE:  
 ALL WINDOWS IN OR ABOVE  
 THE 33'-0" MEAN ROOF HEIGHT  
 ARE REQUIRED TO MEET MISSILE  
 IMPACT TESTING (R301.2.1.2)  
 ASTM E 1995 AND ASTM E 1886  
 ALL WINDOWS IN THE 3RD FLOOR  
 ATTIC AREA MUST MEET THESE  
 REQUIREMENTS  
 3RD FLOOR ATTIC WINDOWS  
 WILL BE PLYGEM, SINGLE HUNG  
 CLASSIC VINYL IMPACT AND MEET  
 THE MISSILE IMPACT TESTING  
 (SEE ATTACHED WINDOW INFORMATION)

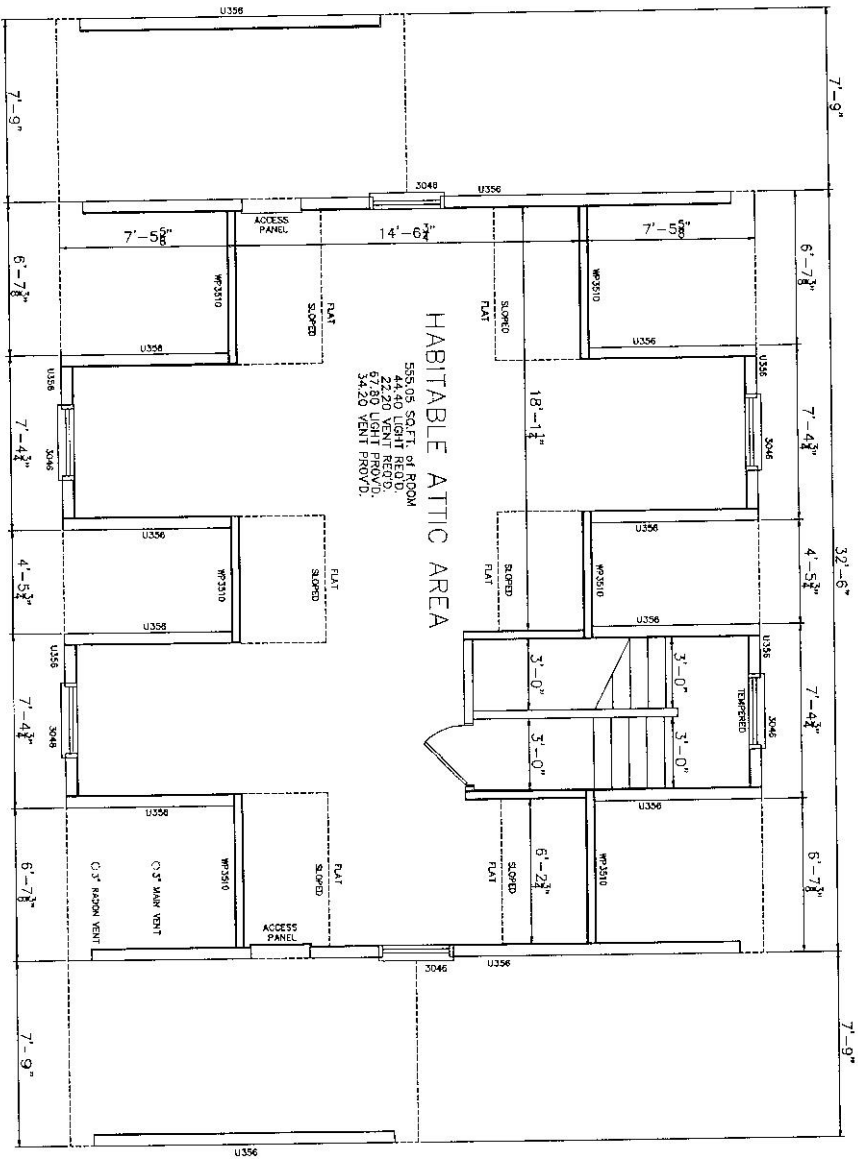

**PROPOSED THIRD STORY LAYOUT**

FINISHED ON SITE BY OTHERS

NOTE:  
 ALL RATED ASSEMBLIES TO BE  
 COMPLETED ON-SITE BY BUILDER

ALL KITCHEN & DINING ROOM RECEIPTS TO BE ON A 20 AMP CIRCUIT W/ THE KITCHEN HAVING A MIN. OF (2) RECEIPTS ON INDIVIDUAL CIRCUITS

\*\*\* PULL WIRE IN FLOOR FOR FOR ON SITE WP/CFI OUTLETS

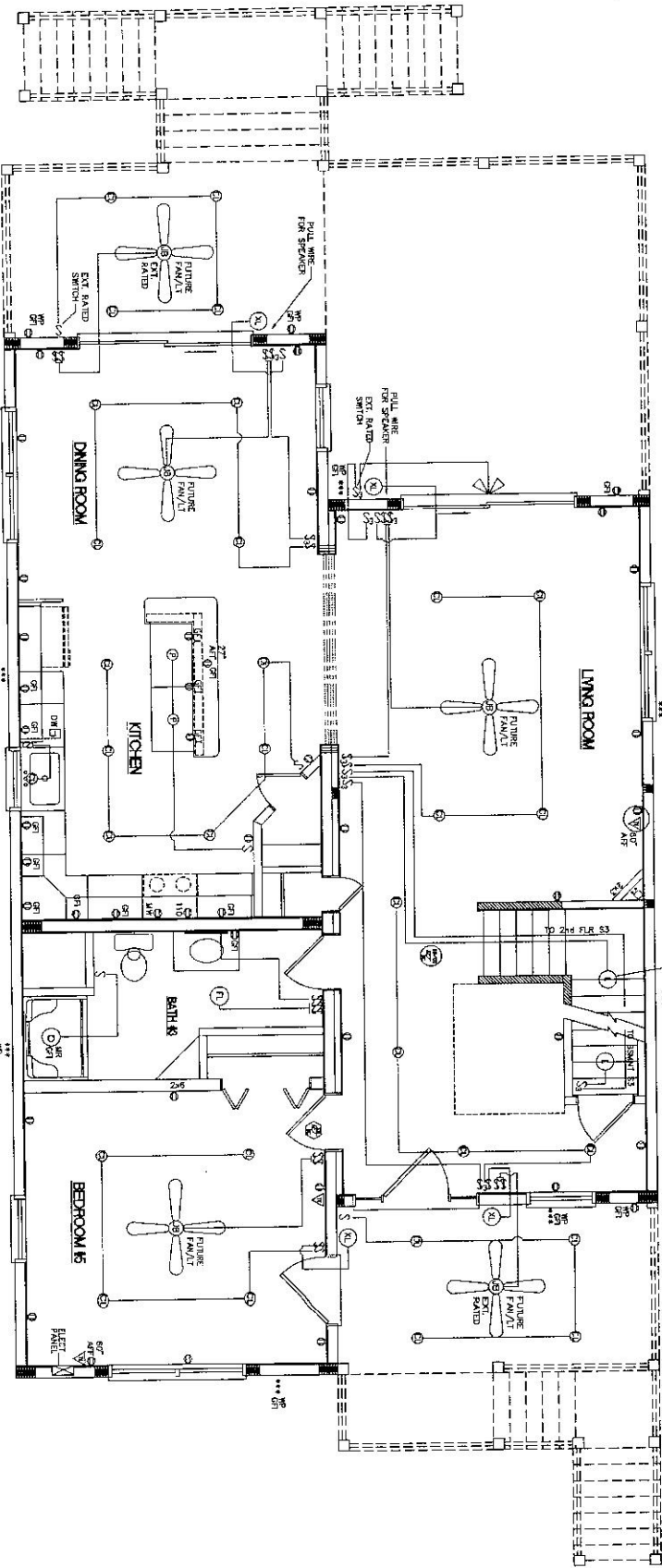

ELECTRICAL SYMBOLS

⊙	DOUBLE RECEPT OUTLET	⊙	OUTLET BOX & EXPOSED LT. FINISH
⊙	REFLEX RECEPT OUTLET, SWITCHED	⊙	RECEPT "DOW" LIGHT
⊙	DOUBLE RECEPT OUTLET, V/VANITY MOUNT 9/1	⊙	RECEPT IN-CASEMENT
⊙	DOUBLE RECEPT OUTLET, 7/8 BUSHINGS	⊙	OUTLET IN L.T.
⊙	DOUBLE RECEPT OUTLET, 7/8 BUSHINGS, 9/1	⊙	TRIM
⊙	240 VOLT 3 RECEPT OUTLET	⊙	TRIM
⊙	SINGLE LINE SWITCH	⊙	SMOKE DETECTOR
⊙	TRIP WAVE SWITCH	⊙	4 TO 3 POINT LETTERS
⊙	DOWNER SWITCH	⊙	DOWNER OUTLET
⊙	7/8" LIGHT DIMMER / 7/8" 150W-100W DIMMER	⊙	TV CABLE OUTLET
⊙	OUTLET 250 V/VANITY, L.T. 1/2" STAKE	⊙	DOWNER IN-TURN
		⊙	DOWNER BOX
		⊙	ELECTRIC RADIANT HEAT

⊙	OUTLET BOX & EXPOSED LT. FINISH	⊙	SMOKE DETECTOR
⊙	RECEPT "DOW" LIGHT	⊙	4 TO 3 POINT LETTERS
⊙	RECEPT IN-CASEMENT	⊙	DOWNER OUTLET
⊙	OUTLET IN L.T.	⊙	DOWNER IN-TURN
⊙	TRIM	⊙	DOWNER BOX
⊙	TRIM	⊙	ELECTRIC RADIANT HEAT
⊙	SMOKE DETECTOR		
⊙	4 TO 3 POINT LETTERS		
⊙	DOWNER OUTLET		
⊙	DOWNER IN-TURN		
⊙	DOWNER BOX		
⊙	ELECTRIC RADIANT HEAT		

- NOTES:
1. ALL SMOKE DETECTORS AC/DC
  2. HVAC SYSTEM ON-SITE BY BUILDER
  3. ARC FAULT BREAKERS PER TABLE 210.12 2011 NEC
  4. TAMPER PROOF RECEIPTS
  5. OUTSIDE WP GFI TO HAVE UV RESISTANT COVER

CIRCUITS RUN TO ATTIC  
HOT WATER HEATER  
(2) GENERAL LIGHTING

